Raymond

OUVERTURE

POUR LE

Piano.

Musique de

Ambroise Thomas.

Solo Complete .75 Cts net	Duo Complete $1.25 Cts net.
Solo Abridged .50 . .	Duo Abridged .70 . .

ST. LOUIS Mo

Balmer & Weber.

PUBLISHERS

COPYRIGHT 1886 BY BALMER & WEBER.

RAYMOND.

OVERTURE.

FOR TWO PERFORMERS.....MUSIC BY AMBROISE THOMAS.

SECONDO.

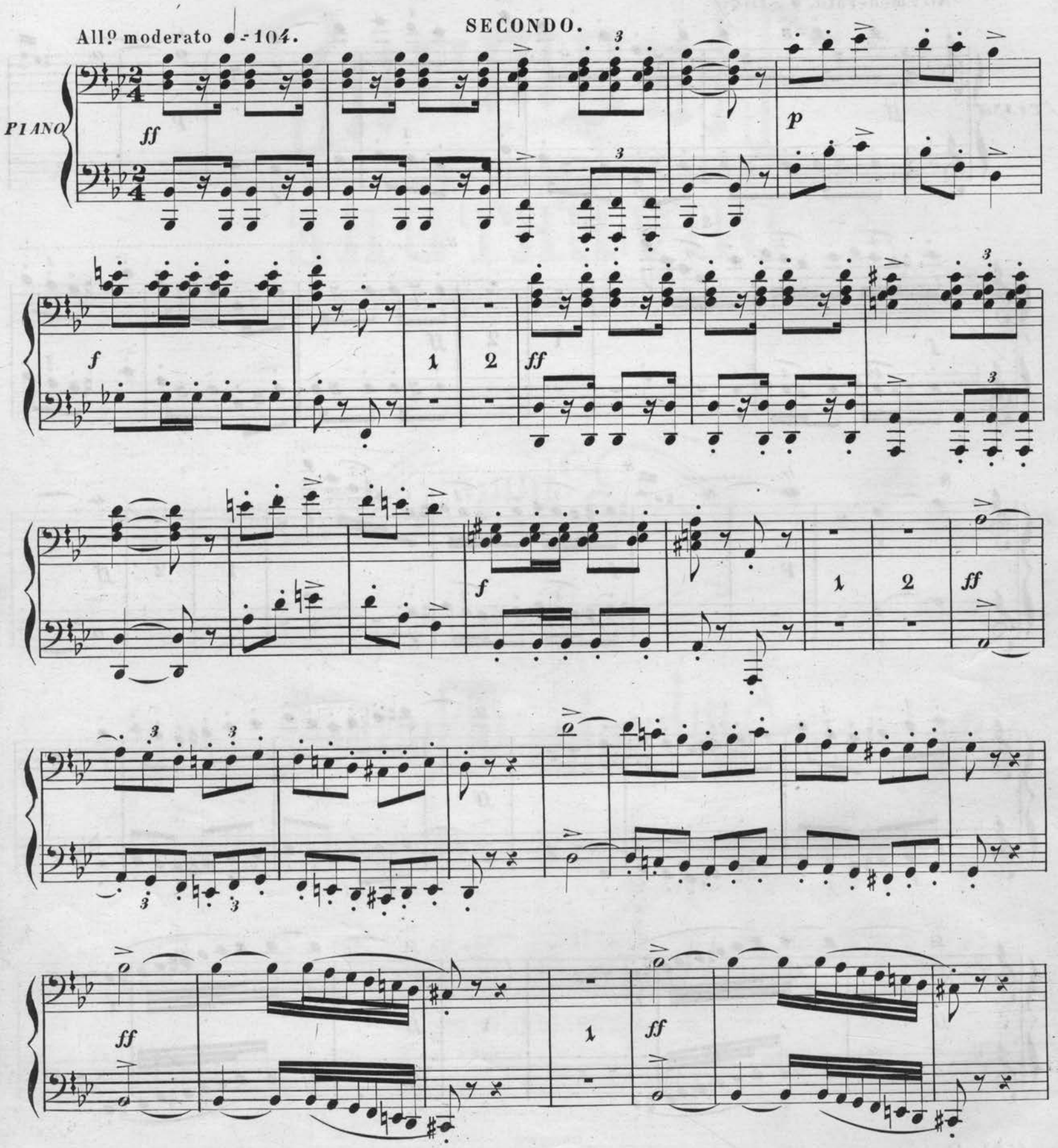

Copyright 1887 by Balmer & Weber.

RAYMOND.

OVERTURE.

FOR TWO PERFORMERS. *MUSIC BY AMBROISE THOMAS.*

PRIMO.

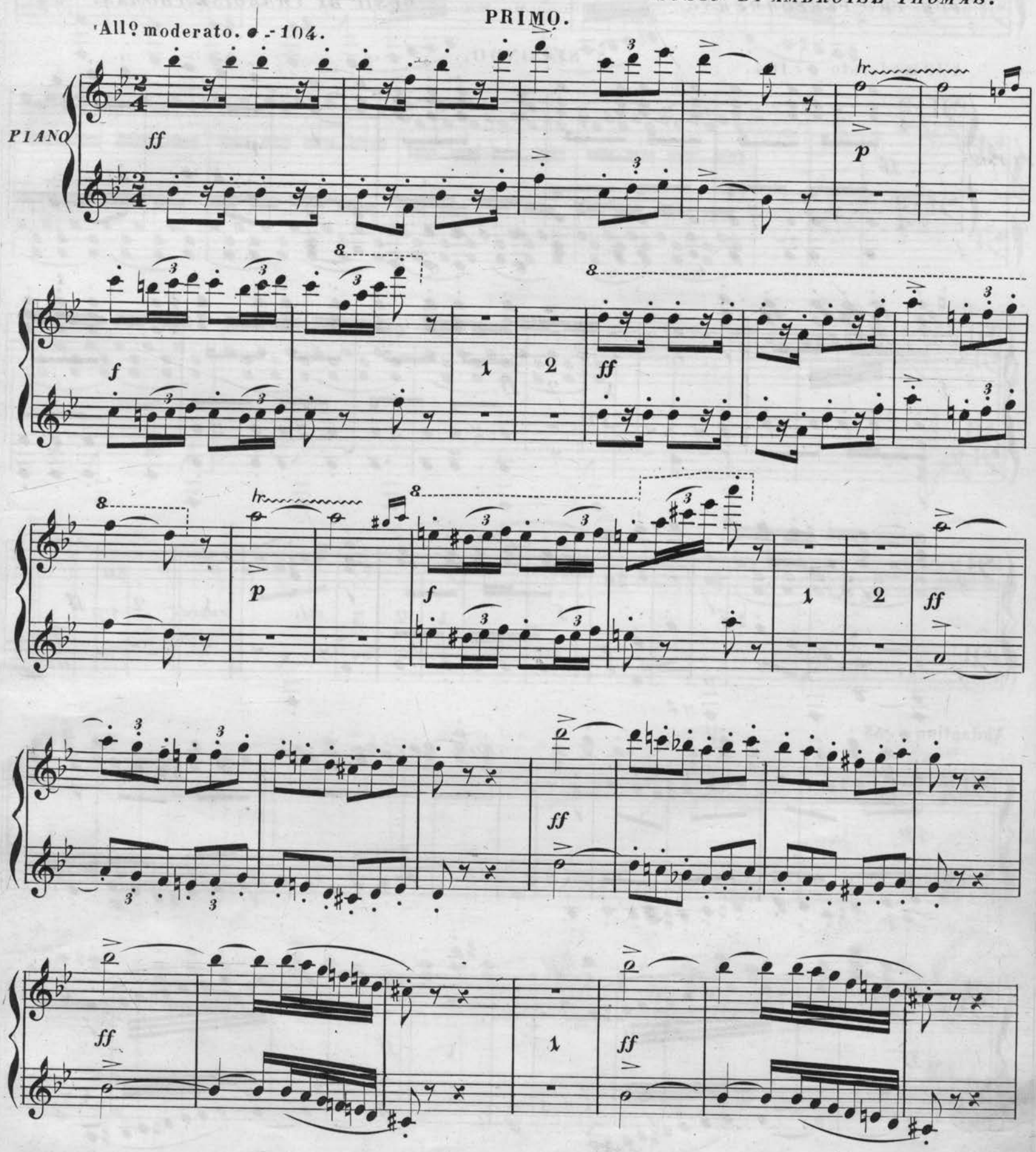

SECONDO.

ff

pp

pp

pp

1 2 3

rit.

smorz.

pp

Andantino ♩.=65

pp

ff

pp 1 2 3 4 5 pp

6 6 6 6 6 6 6 6

1 2 fz dim. rit. 1 2 3 4

Andantino. ♩ = 65.

1 2 pp

pp p

p pp

pp p

legato. p legg.

cres: dim. cres:

sf dim. pp

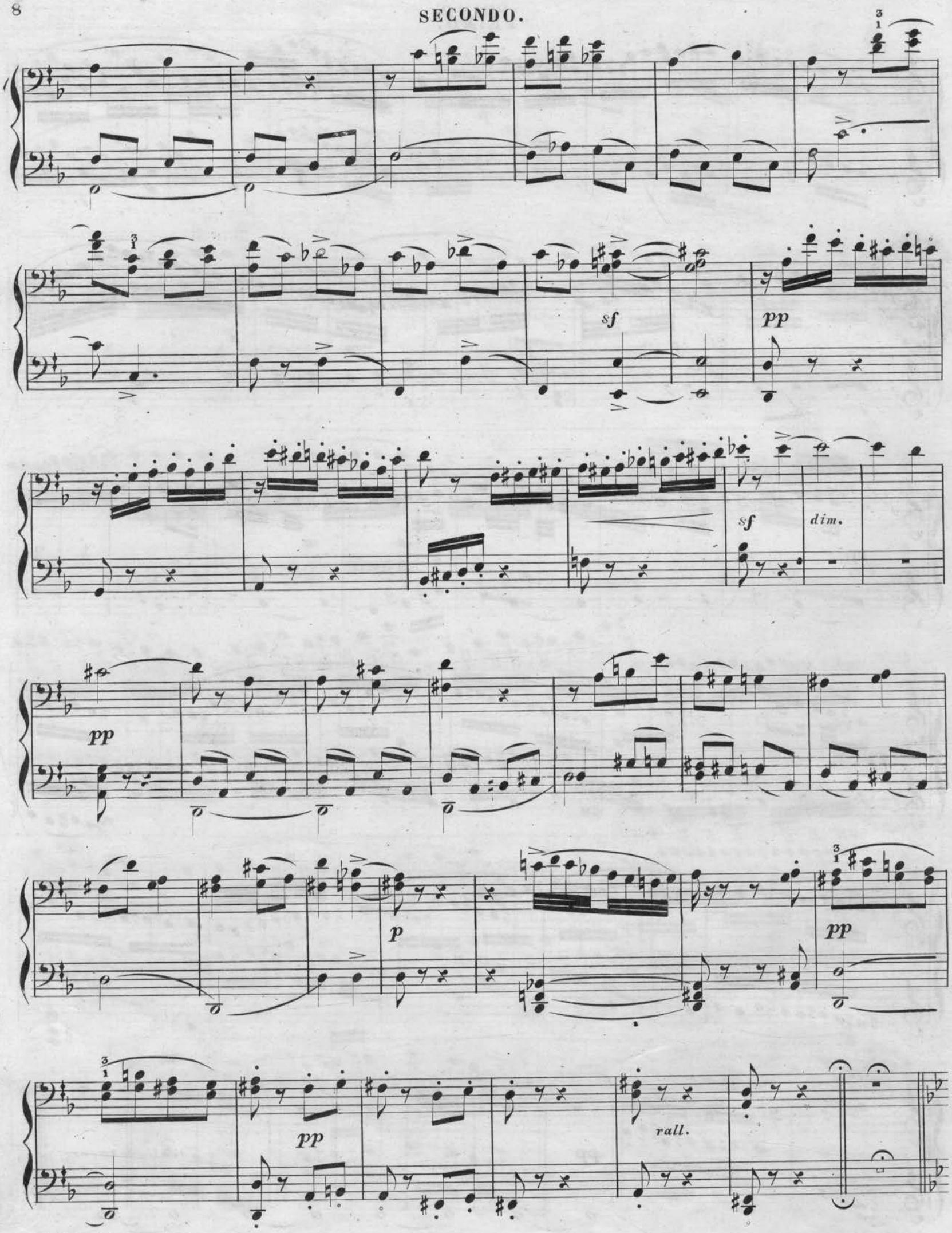
sf
pp
sf
dim.
pp
p
pp
pp
rall.

8

8

sf *fz* *f*

pp

1 2

dol.

pp *legato.*

1 2 1 2 1 2

1 2 1 2

4

p

pp

rall. *smorz.*

Allegro con moto ♩ = 69.

pp

f

p

p

f *f* *f*

f

f *sempre cres.* *ff*

ff

4021-16

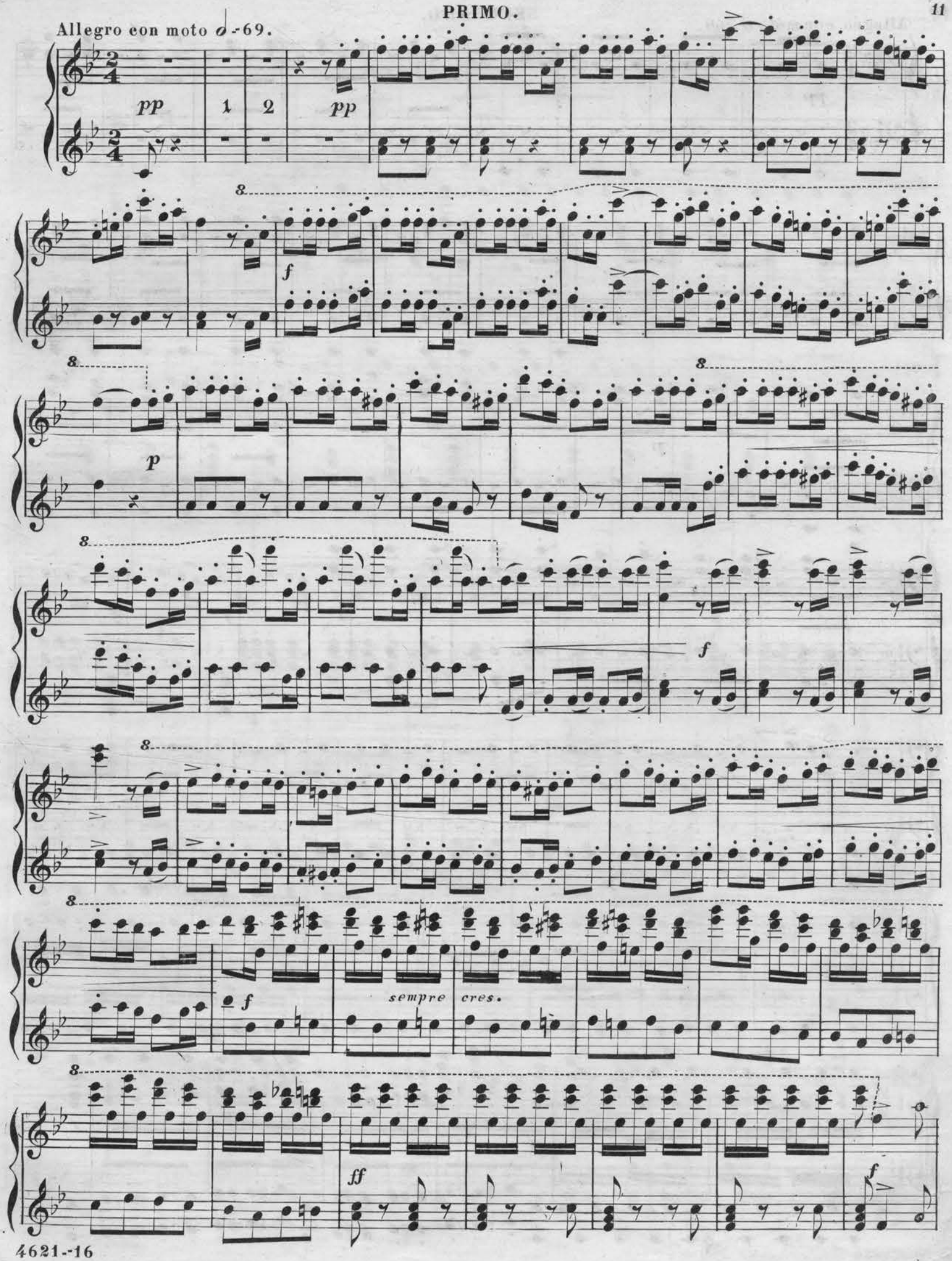
Allegro con moto 𝅗𝅥 = 69.
pp
1
2
pp
f
p
f
f
sempre cres.
ff
f

f *ff* 1 *ff*

ff

1.

con 8va. *con 8va.*

2.

fz *fz*

ff

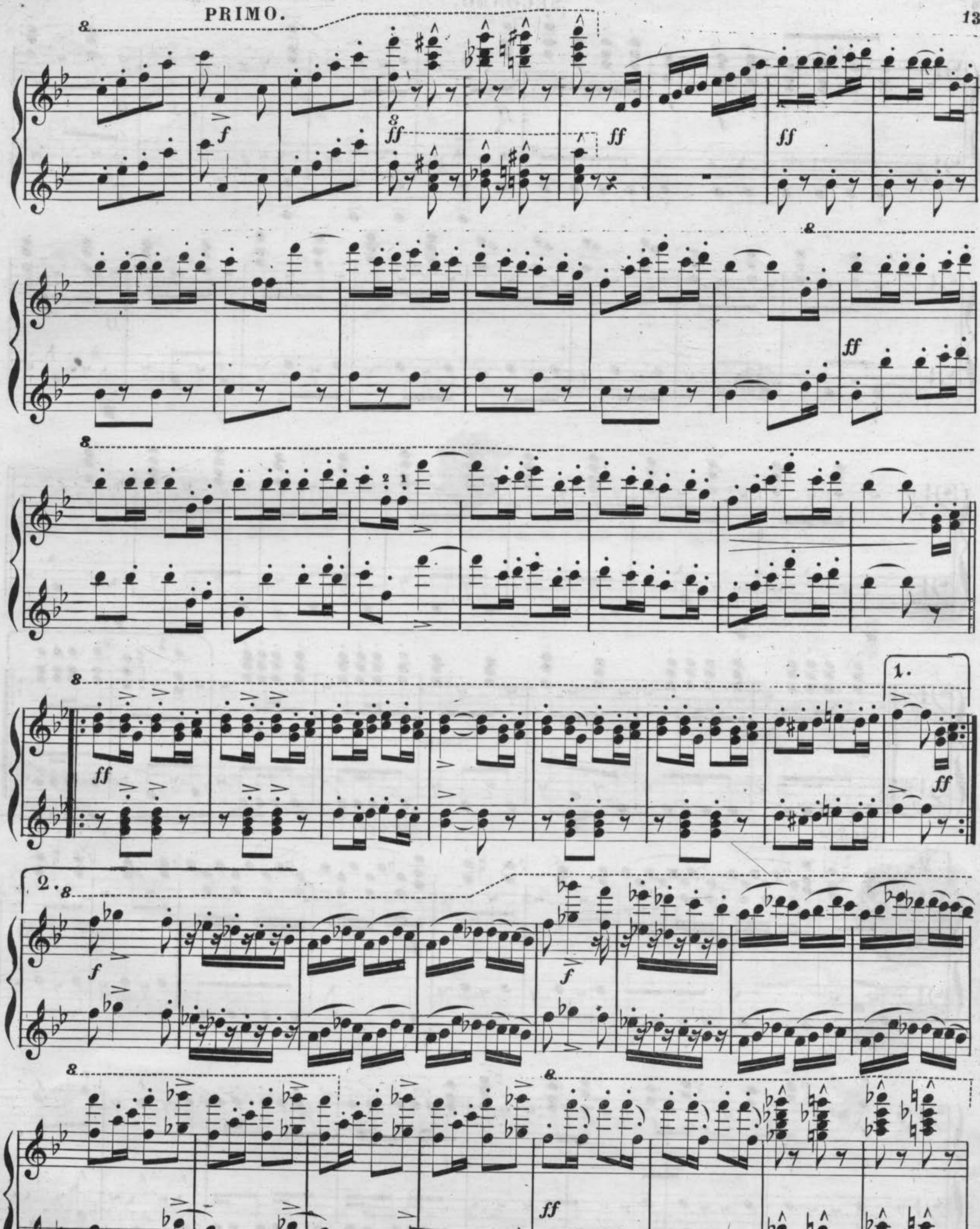

p

un peu rétén.

Un peu plús vite.

p

fz *p*

f

cres: *fz* *dim.* *p* *rit.*

espress.

p un peu rétén.

Un pèu plús vite.

p

fz *p*

f

cres:

fz *dim.* *p* *rit.*

Più mosso.

ff

p

1. 2.

ff

ff

cres:

f

ff

ff

p

cres:

1.

2.

f

ff

cres: